

STAMP

REV. NO.	DATE	DESCRIPTION
1	5/13/21	REV 1
2	5/23/21	PERMIT

LANDSCAPE MATERIALS PLAN

DRAWN	<b>L1</b>
CHECKED	
SCALE AS NOTED	
DATE 04/30/21	
SHEET 1 OF 2	

**MATERIALS NOTES**

- CONSULT ALL DRAWINGS AND SPECIFICATIONS FOR COORDINATION REQUIREMENTS BETWEEN ALL TRADES PRIOR TO COMMENCING NEW CONSTRUCTION.
- CONTRACTOR SHALL VERIFY ALL CONDITIONS IN THE FIELD AND REPORT ANY AND ALL DISCREPANCIES TO THE ENGINEER. ANY ALTERATIONS TO THESE DRAWINGS MADE IN THE FIELD SHALL BE PROMPTLY REPORTED BY THE CONTRACTOR TO THE LANDSCAPE ARCHITECT (LA) AND RECORDED ON RECORD DRAWINGS.
- CONTRACTOR SHALL NOTIFY THE LA OF ANY AND ALL CONFLICTS BETWEEN PROPOSED SITE WORK AND WORK OF ALL OTHER TRADES.
- CONTRACTOR SHALL BE RESPONSIBLE FOR DAMAGE INSIDE AND OUTSIDE THE LIMIT OF WORK LINE DUE TO CONTRACT OPERATIONS. CONTRACTOR SHALL RESTORE DAMAGED AREAS BEYOND CONTRACT LIMITS TO THEIR ORIGINAL CONDITION AT NO ADDITIONAL COST TO THE OWNER.
- THE CONTRACTOR SHALL CONTACT THE PROPER AUTHORITIES IN WRITING TO CONFIRM THE LOCATIONS OF ALL EXISTING UTILITIES BEFORE COMMENCING WORK. ANY DAMAGE DUE TO THE FAILURE OF THE CONTRACTOR TO CONTACT AUTHORITIES SHALL BE BORNE BY THE CONTRACTOR. THE CONTRACTOR SHALL REPAIR ANY DAMAGE INCURRED DURING CONSTRUCTION TO EXISTING UTILITIES SCHEDULED TO REMAIN AT NO COST TO THE OWNER.
- EXISTING STRUCTURES, IMPROVEMENTS, APPURTENANCES AND VEGETATION TO REMAIN SHALL BE PROTECTED FROM DAMAGE. ANY DAMAGE TO EXISTING SITE IMPROVEMENTS TO REMAIN SHALL BE REPAIRED AT NO COST TO THE OWNER.
- CONTRACTOR SHALL COMPLY WITH ALL REQUIREMENTS OF PERMITS AND LICENSES ISSUED BY COGNIZANT FEDERAL, STATE, AND LOCAL AGENCIES.
- CONTRACTOR SHALL COORDINATE ALL SITE UTILITY IMPROVEMENTS WITH CITY OFFICIALS.
- MICHAEL D'ANGELO LANDSCAPE ARCHITECTURE LLC IS NOT RESPONSIBLE FOR THE ACCURACY OR COMPLETENESS OF EXISTING CONDITIONS AND SURVEY INFORMATION.
- ALL LINES AND DIMENSIONS ARE PARALLEL OR PERPENDICULAR TO THE LINES FROM WHICH THEY ARE MEASURED UNLESS OTHERWISE INDICATED.
- ALL LINE AND GRADE WORK AS PER DRAWINGS AND SPECIFICATIONS SHALL BE LAID OUT BY A REGISTERED CIVIL ENGINEER OR LAND SURVEYOR.
- DIMENSIONS ARE APPROXIMATE BASED ON TAKE OFF FROM SURVEY. ACTUAL DIMENSIONS MAY VARY. NOTIFY THE OWNER'S REPRESENTATIVE AND LA IN THE EVENT OF DIMENSIONAL DISCREPANCIES.
- CONTRACTOR TO STAKE OUT LAYOUT FOR APPROVAL PRIOR TO EXCAVATION.
- CONTRACTOR SHALL PREPARE SAMPLE PANELS FOR EACH PAVING TYPE FOR APPROVAL OF WORKMANSHIP, FINISHES, COLOR, AND JOINTING PRIOR TO FINAL INSTALLATION. SEE SPECIFICATIONS FOR FULL MOCK UP REQUIREMENTS.

**MATERIALS LEGEND**

SYMBOL	DESCRIPTION
— — — — —	PROPERTY LINE
- - - - -	LIMIT OF CONSTRUCTION
PA	PLANTING AREA
AE	ALUMINUM EDGE
CF	CEDAR FENCE
IF	IPE FENCE
AD	AREA DRAIN

NOTE: CONTRACTOR IS RESPONSIBLE FOR DETERMINING SLEEVE LOCATIONS AND DISCUSS WITH LANDSCAPE ARCHITECT PRIOR TO CONSTRUCTION.

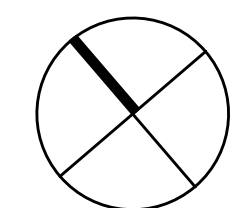
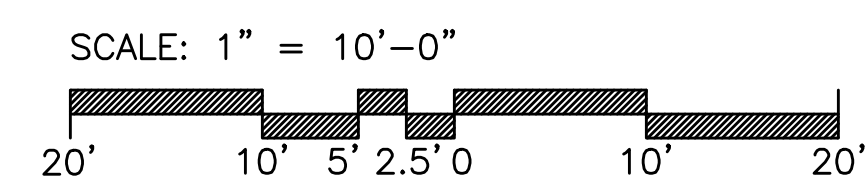
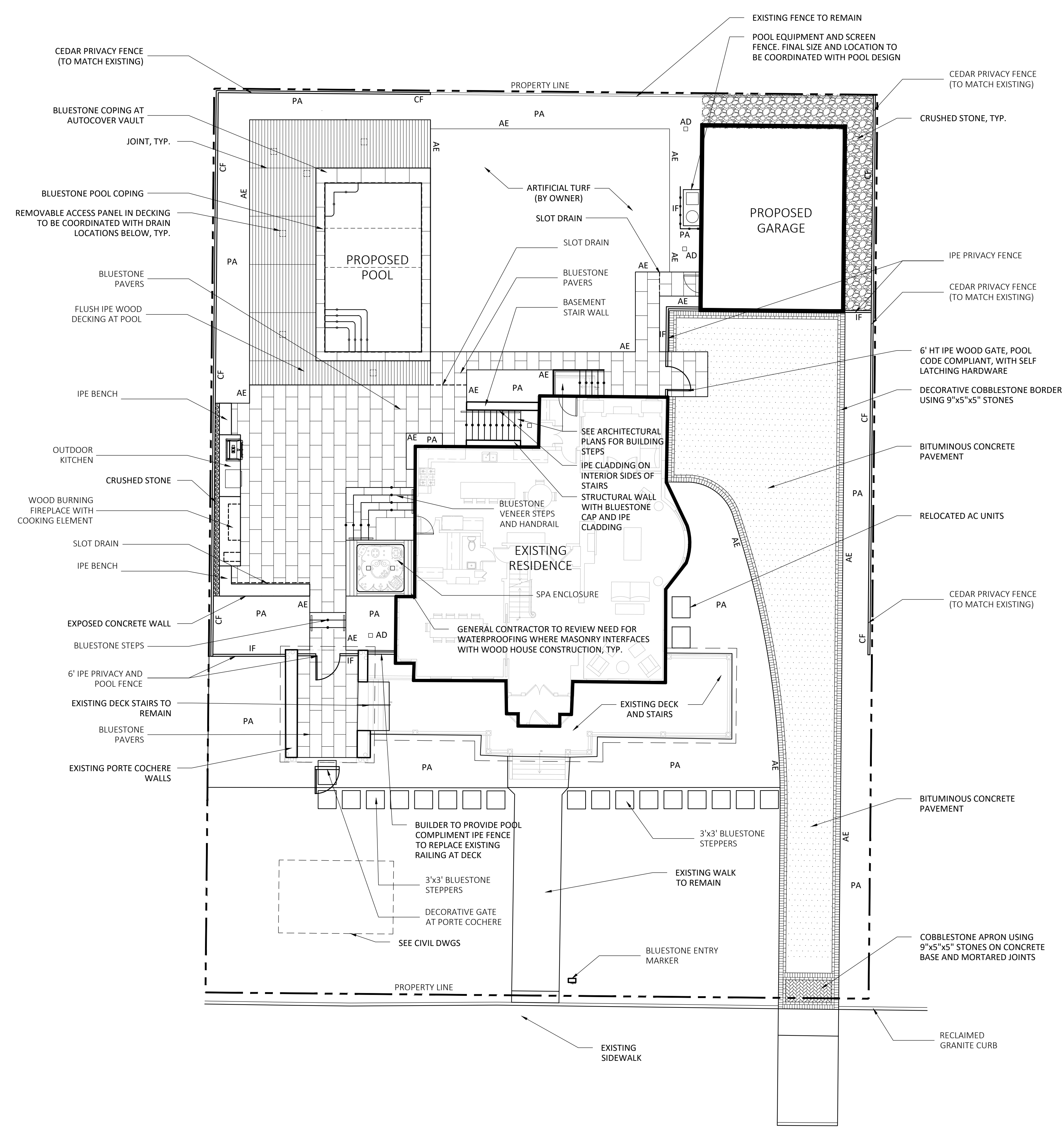

**NOT FOR CONSTRUCTION**