

Leaf Design Associates retains copyright, common law and statutory rights to this drawing and the design described by it. It may not be used for other projects without permission by Leaf Design Associates, and it may not be used "For Construction" unless specifically stated.

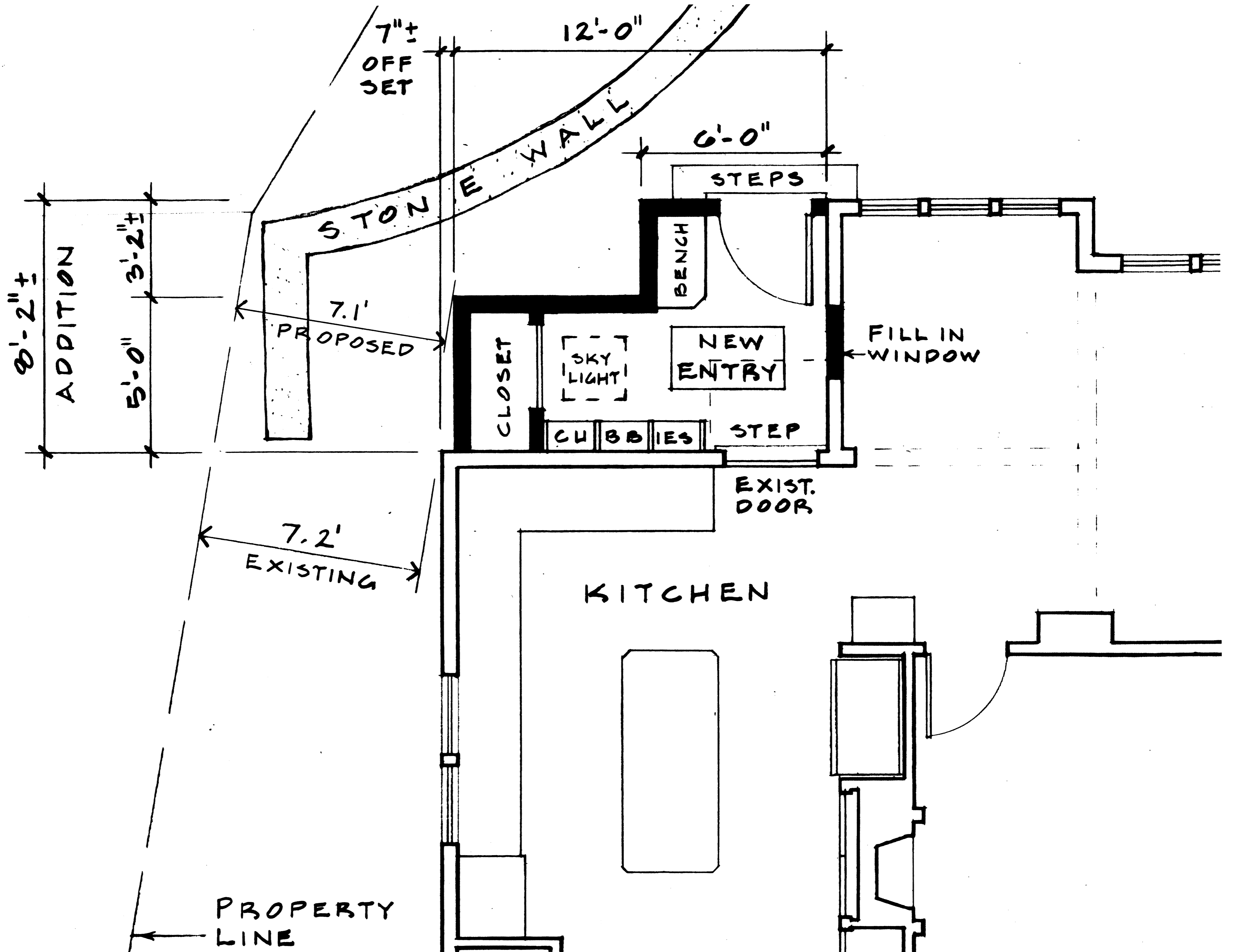

Leaf Design
Associates, Inc.

5 Winslow Road
Winchester, MA 01890
(781) 721-6541

The Unger-Daly Residence

Emily Unger and Conor Daly 181 Mystic Valley Pkwy
Emily's cell: (610) 505-3878 Winchester, MA

Drawing Title:

**ENLARGED
FIRST FLOOR PLAN**

Date: 1.30.23 scale: 1/2" = 1'-0"

Revisions:

"ZONING: ENLARGED"

Drawing:

A-1e