

Leaf Design Associates retains copyright, common law and statutory rights to this drawing and the design described by it. It may not be used for other projects without permission by Leaf Design Associates, and it may not be used "For Construction" unless specifically stated.

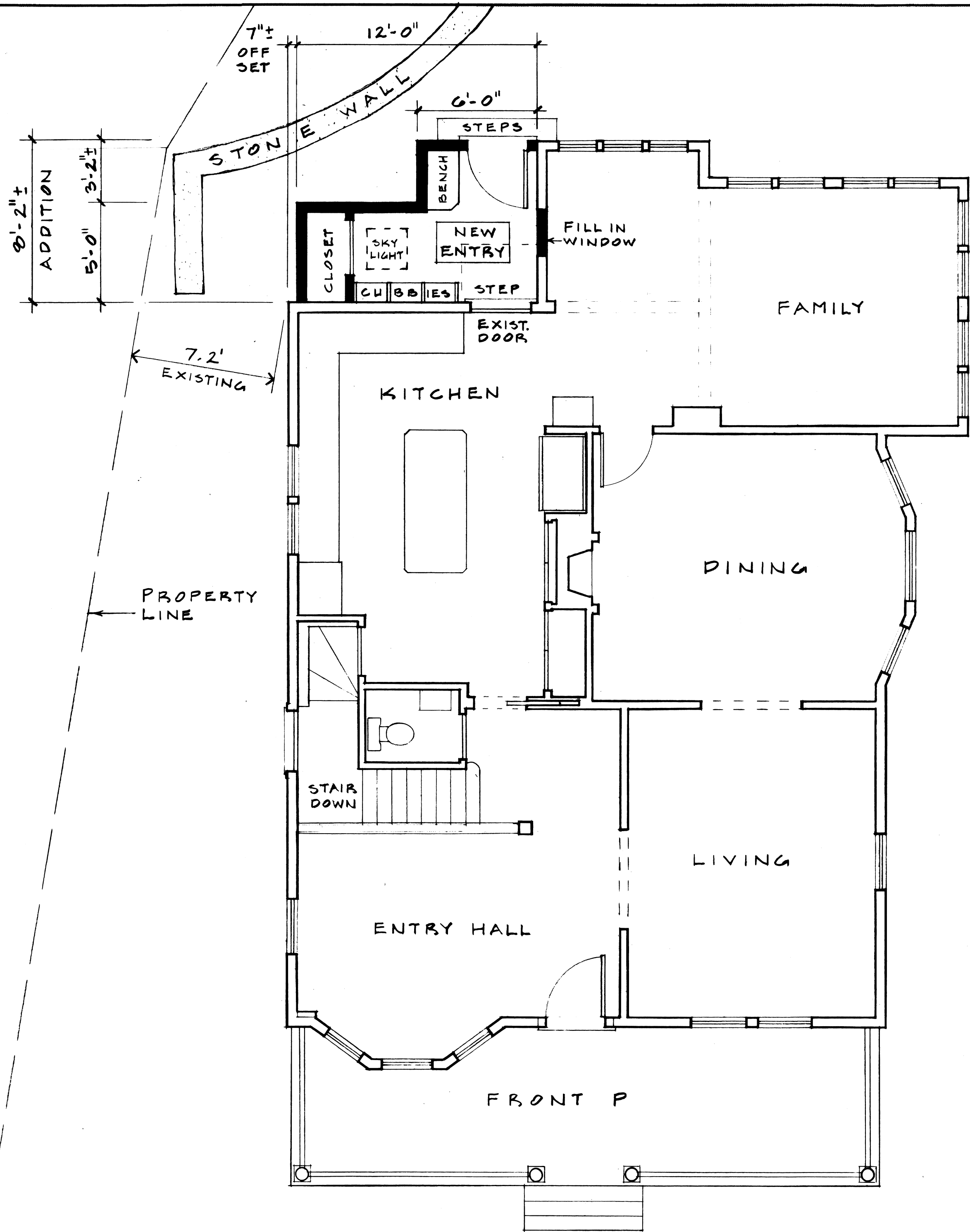

**WALL LEGEND:**

— New Wall

— Existing Wall To Remain

**Leaf Design**  
Associates, Inc.  
5 Winslow Road  
Winchester, MA 01890  
(781) 721-6541

**The Unger-Daly Residence**  
Emily Unger and Conor Daly  
Emily's cell: (610) 505-3878  
181 Mystic Valley Pkwy  
Winchester, MA

Drawing Title:  
**FIRST FLOOR**

Date: 1.30.23 Scale: 1/4" = 1'-0"  
Revisions:  
"ZONING: 1<sup>ST</sup> FLOOR"

Drawing:  
**A-1**