

Leaf Design Associates retains copyright, common law and statutory rights to this drawing and the design described by it. It may not be used for other projects without permission by Leaf Design Associates, and it may not be used "For Construction" unless specifically stated.

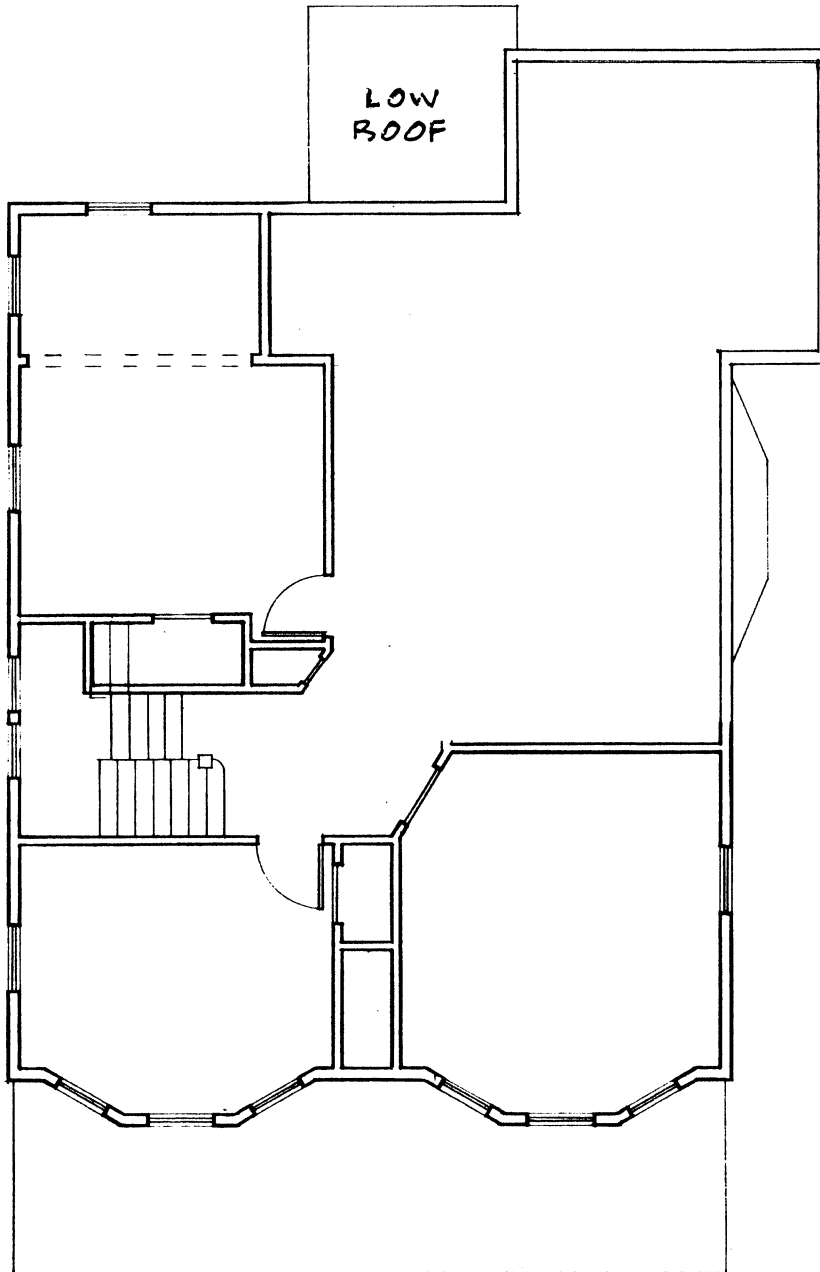

**Leaf Design**  
Associates, Inc.

5 Winslow Road  
Winchester, MA 01890  
(781) 721-6541

**The Unger-Daly Residence**

Emily Unger and Conor Daly 181 Mystic Valley Pkwy  
Emily's cell: (610) 505-3878 Winchester, MA

Drawing Title:

**SECOND FLOOR**

Scale: 1/8" = 1'-0"

January 30, 2023

"EXISTING 2<sup>ND</sup> FLOOR"

# 2